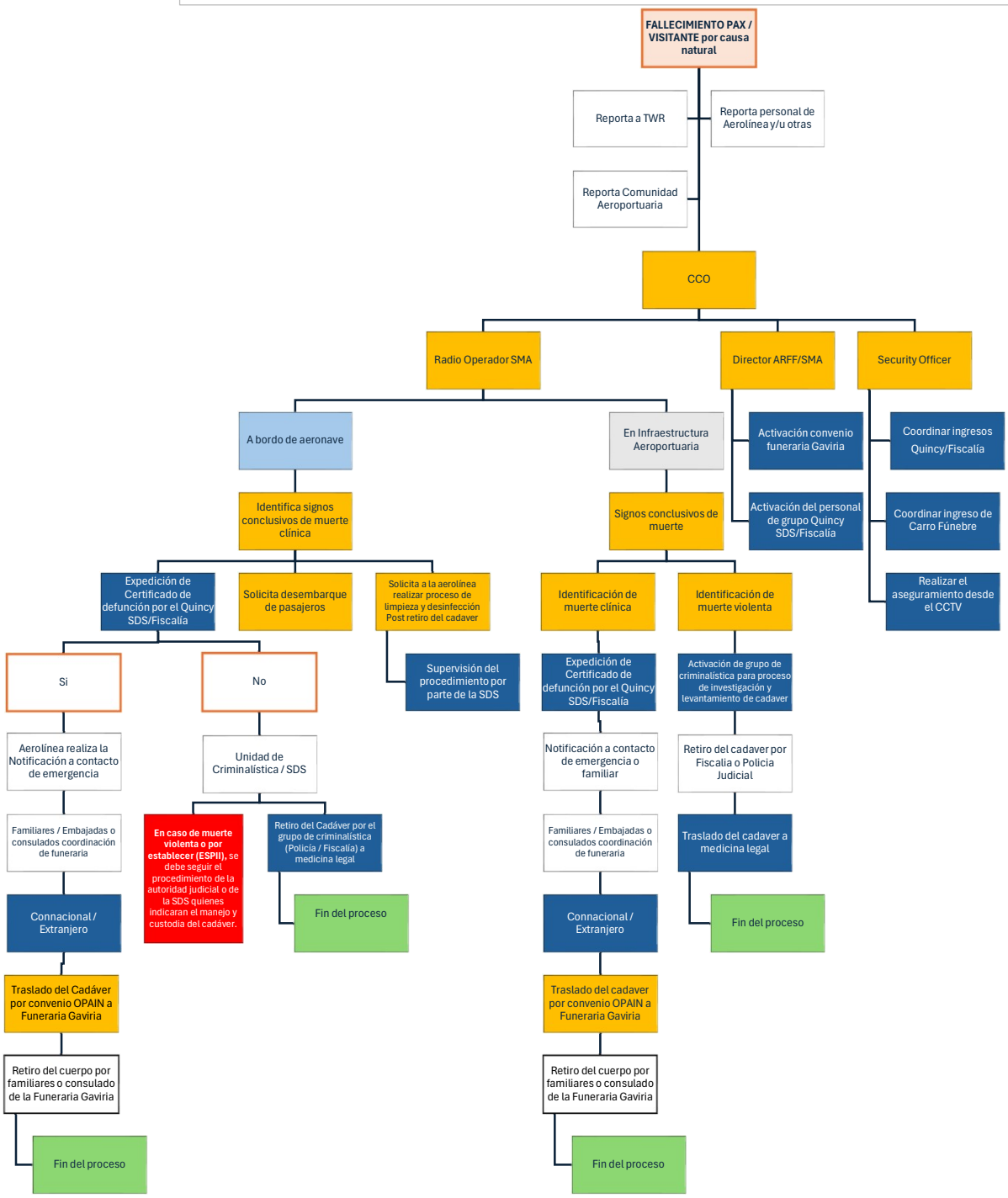FLUJOGRAMA PARA MANEJO DE CADAVERES EN INFRAESTRUCTURA AEROPORTUARIA O AERONAVES